1535 Elinor Crescent
Port Coquitlam, BC

FAITH ARAMESH

Amex Broadway West Realty

Cell: 778-883-5251
faitharamesh@yahoo.ca

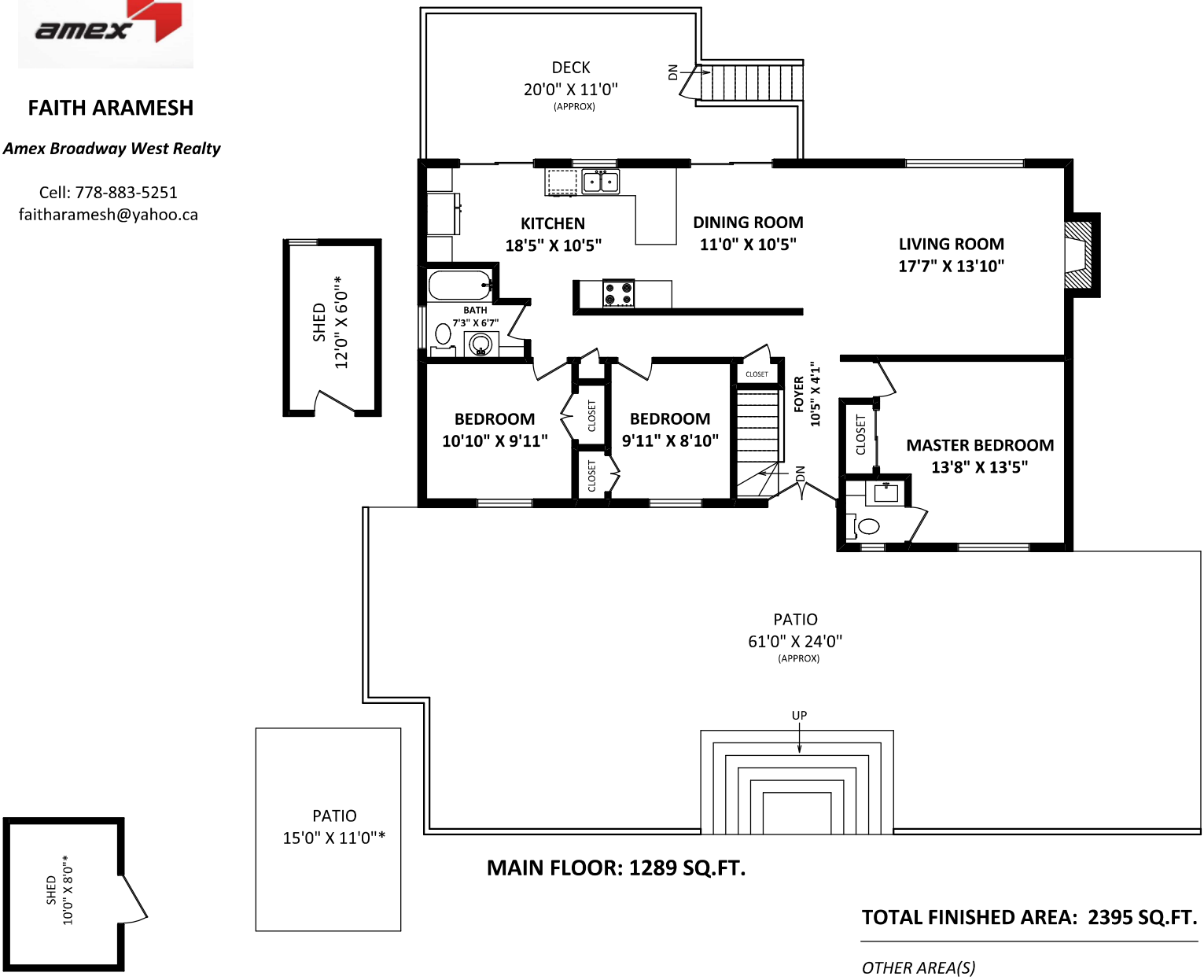

MAIN FLOOR: 1289 SQ.FT.

TOTAL FINISHED AREA: 2395 SQ.FT.

OTHER AREA(S)

CARPORT:	360 SQ.FT.*
DECK:	260 SQ.FT.*
PATIOS:	1545 SQ.FT.*
SHEDS:	200 SQ.FT.*

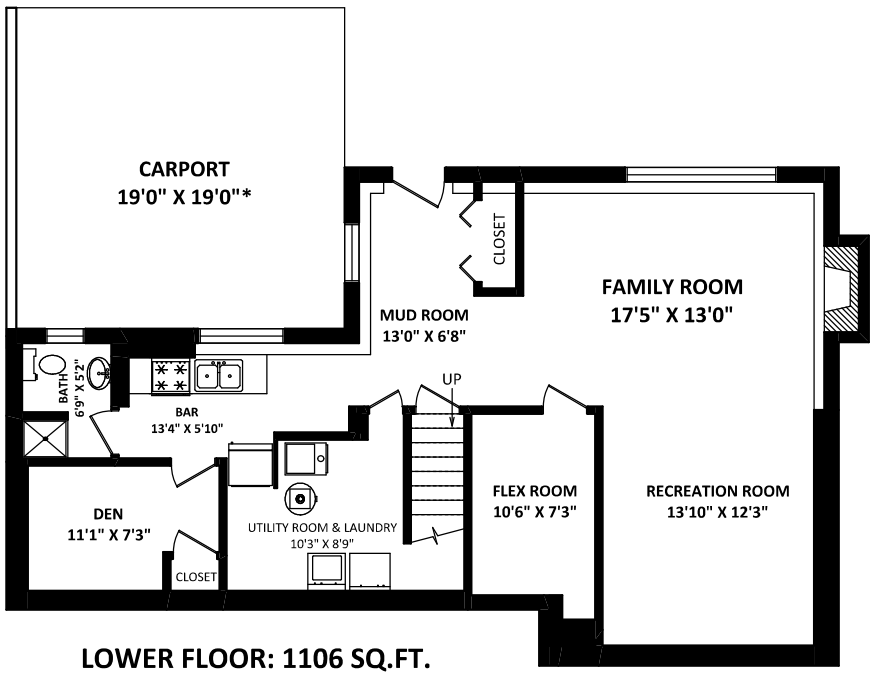

LOWER FLOOR: 1106 SQ.FT.

[NOVEMBER 5, 2021]

SCALE 0 2 5 10FT

SEEVIRTUAL MARKETING & PHOTOGRAPHY
TEL: 604-575-1244
www.seevirtual360.com

DISCLAIMERS:
1. MEASUREMENTS ARE FOR PROMOTIONAL USE ONLY & ARE NOT INTENDED FOR CONSTRUCTION USE. ROOM DIMENSIONS ARE APPROXIMATE. MEASUREMENTS & CALCULATIONS FOR FINISHED AREAS ARE E&O INSURED.
2. FINISHED AREAS ARE ENCLOSED AREAS IN A HOUSE THAT ARE SUITABLE FOR YEAR-ROUND USE, EMBODYING WALLS, FLOORS, AND CEILINGS THAT ARE SIMILAR TO THE REST OF THE HOUSE. (ANSI Z765-2013)
3. FOR DETACHED SINGLE-FAMILY HOUSES, THE FINISHED SQUARE FOOTAGE OF EACH LEVEL IS CALCULATED TO THE EXTERIOR FINISHED SURFACE OF THE OUTSIDE WALLS. (ANSI Z765-2013)
4. THIS FLOOR PLAN MAY ONLY BE REPRODUCED WITH PERMISSION OF THE REALTOR(S) ON THIS FLOOR PLAN.
* ANY MEASUREMENTS WITH AN ASTERISK (*) OR (APPROX) ARE APPROXIMATE AND FOR ILLUSTRATION PURPOSES ONLY AND ARE NOT E&O INSURED.