#204 8200 Jones Road,
Richmond, BC

PAUL K LI

Multiple Group Paul Li Realty

Cell: 604-657-4882
Office: 604-273-8555
paulksli@aol.com

RANDY WONG

Multiple Realty Ltd Richmond
Cell: 604-618-6880
Office: 604- 273-8555
randy_wong@shaw.ca
www.multiplerealty.com

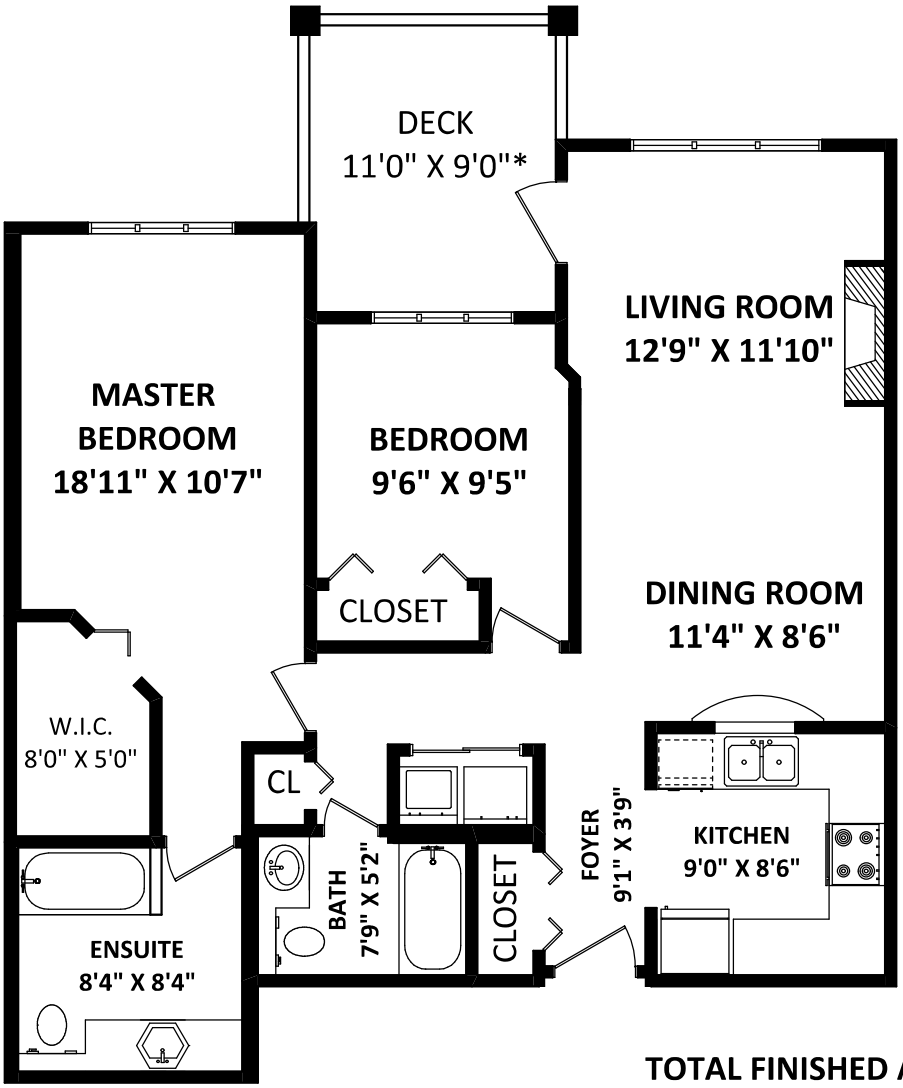

TOTAL FINISHED AREA: 967 SQ.FT.

OTHER AREA(S)

DECK: 103 SQ.FT.*

NORTH

FLOOR PLAN BY:
[FEBRUARY 20, 2020]
SEEVIRTUAL MARKETING & PHOTOGRAPHY
TEL: 604-575-1244
www.seevirtual360.com

DISCLAIMER:
1. MEASUREMENTS ARE FOR PROMOTIONAL USE ONLY & ARE NOT INTENDED FOR CONSTRUCTION USE.
ROOM DIMENSIONS ARE APPROXIMATE. MEASUREMENTS & CALCULATIONS FOR FINISHED AREAS ARE E&O INSURED.
2. FINISHED AREAS ARE ENCLOSED AREAS IN A HOUSE THAT ARE SUITABLE FOR YEAR-ROUND USE,
EMBODYING WALLS, FLOORS, AND CEILINGS THAT ARE SIMILAR TO THE REST OF THE HOUSE. (ANSI Z765-2013)
3. THIS FLOOR PLAN MAY ONLY BE REPRODUCED WITH PERMISSION OF THE REALTOR(S) ON THIS FLOOR PLAN.
* ANY MEASUREMENT WITH AN ASTERISK (*) OR (APPROX) ARE APPROXIMATE AND FOR ILLUSTRATION PURPOSES ONLY AND ARE NOT E&O INSURED.

SCALE: 0 2 5 10 FT.