

#436 - 9500 ODLIN ROAD • RICHMOND



Alicia Fu

778-995-5723

aliciafu0519@gmail.com



TOTAL FINISHED AREA: 847 SQ.FT.

OTHER AREA(S)

PATIO: 70 SQ.FT.*

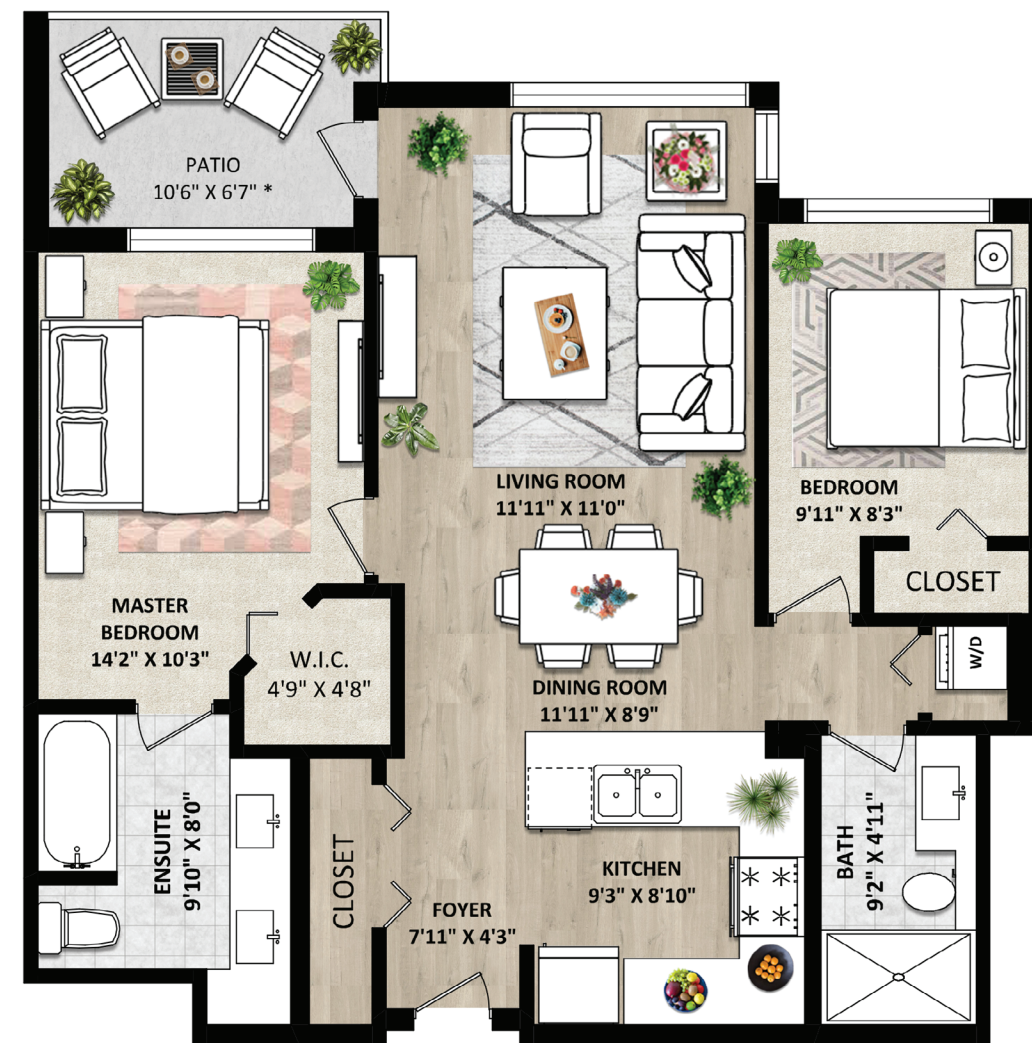

CEILING HEIGHT: 9'



#436 - 9500 ODLIN ROAD • RICHMOND



Please contact Alicia Fu, 778-995-5723, for specifications.

This communication is not intended to cause or induce breach of an existing agency agreement.



768 Kingsway
Vancouver, BC V5V 3C1
604-434-1431



Details		Description
	2	<p>Welcome to Cambridge Park, one of Polygon's collections of contemporary condominiums in Richmond. This beautiful home is on the top floor with 9 ft. ceiling & features 2 bed, 2 bath with upgraded kitchen & bathroom tiles, granite countertop, modern cabinets & kitchen backsplash. Plenty of natural lights to the living room & bedrooms with built-in air conditioning. Balcony overlooks the beautiful view of the mountains. Within walking distance to Central at Garden City mall, parks, dinning restaurants, and Tomsett Elementary. Includes 2 underground parking spots. This unit has been repainted & carpet deep-cleaned, ready to be moved in ANYTIME.</p>
	Property Style:	
Type of Dwelling:	Attached Apartment	
Year built:	2011	
Size:	847 sq. ft.	
Maintenance fee:	\$379.32	
Taxes (2021):	\$1,848.55	

