

MAIN FLOOR: 1289 SQ.FT.

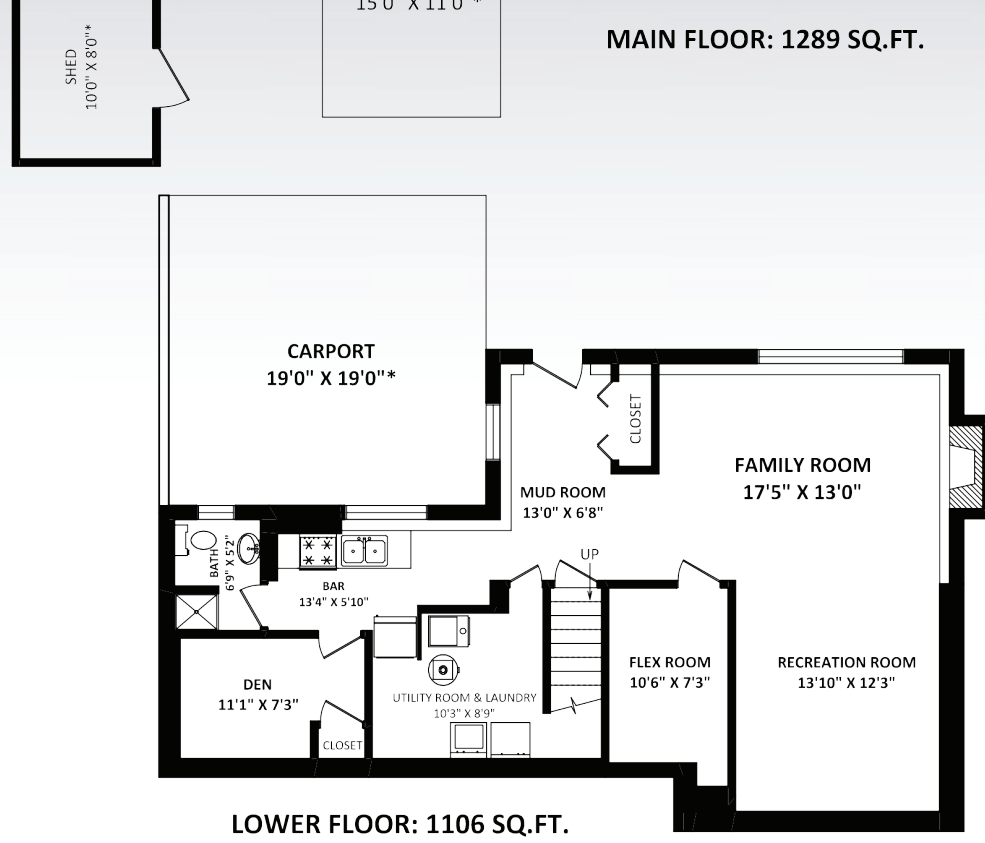

LOWER FLOOR: 1106 SQ.FT.

TOTAL FINISHED AREA: 2395 SQ.FT.

OTHER AREA(S)	
CARPORT:	360 SQ.FT.*
DECK:	260 SQ.FT.*
PATIOS:	1545 SQ.FT.*
SHEDS:	200 SQ.FT.*



1535 Elinor Crescent • Port Coquitlam



**Faith**  
778-883-5251  
**Aramesh**  
faitharamesh@yahoo.ca

This version of the floor plan is for marketing purposes only.  
Please contact Faith Aramesh, 778-883-5251, for specifications.  
This communication is not intended to cause or induce breach of an existing agency agreement.



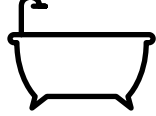

Details		Description
	5	Property Style: 2 Storey
		Type of Dwelling: Detached
		Year Built: 1975
	3	Living Area: 2,395 sq. ft.
		Lot: 8,890 sq. ft.
		Taxes: \$4,359.00

