

UPPER FLOOR: 1372 SQ.FT.

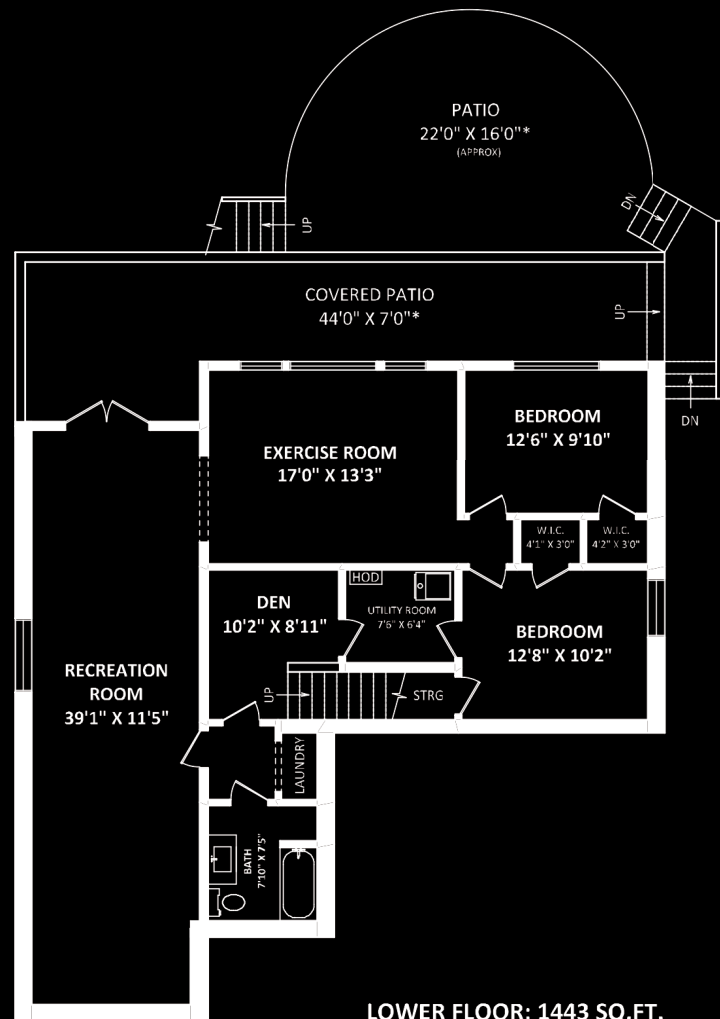

LOWER FLOOR: 1443 SQ.FT.

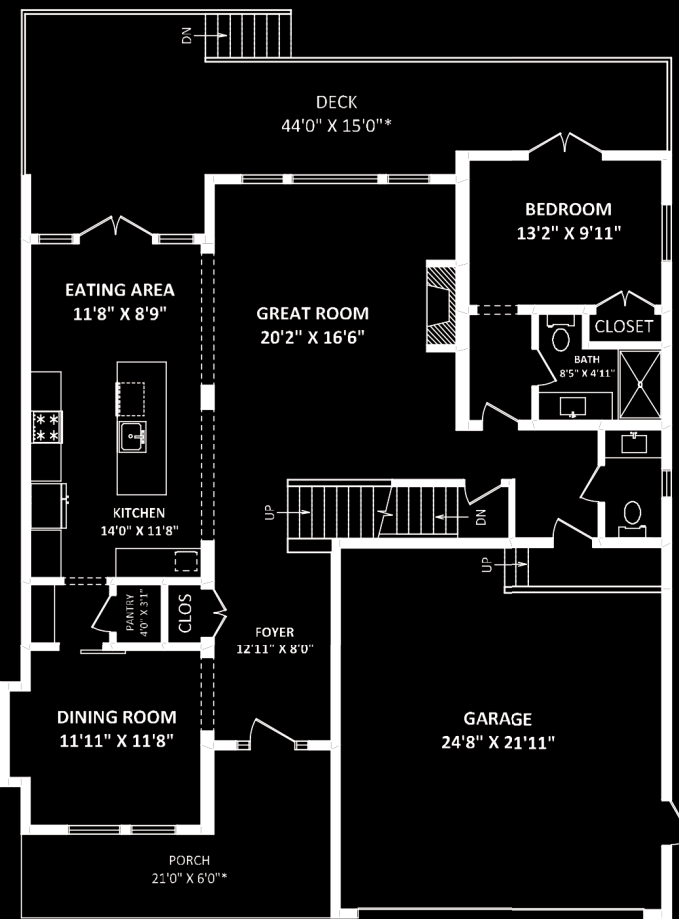
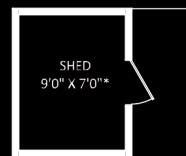

MAIN FLOOR: 1476 SQ.FT.

TOTAL FINISHED AREA: 4291 SQ.FT.

OTHER AREA(S)

- GARAGE: 575 SQ.FT.
- DECKS: 540 SQ.FT.*
- PORCH: 165 SQ.FT.*
- PATIOS: 730 SQ.FT.*
- SHED: 80 SQ.FT.*



35294 Ewert Street • Mission



STEVE HAMILTON

Real Estate Board Medallion Life Member
Certified Negotiation Expert CNE

604-467-8881

hamiltongs@shaw.ca
www.stevehamilton.ca

GLORIA HAMILTON

Real Estate Board Diamond Master Medallion Club
Certified Negotiation Expert CNE

604-467-8881

gloriahamilton@shaw.ca
www.gloriahamilton.ca

This version of the floor plan is for marketing purposes only.

Please contact Steve or Gloria for specifications: 604-467-8881

This communication is not intended to cause or induce breach of an existing agency agreement.



ROYAL LEPAGE BROOKSIDE
11933 224th St, Maple Ridge, BC V2X 6B2



Details

Description

Property Style:	2 Storey W/ Walkout Bsmt
Type of Dwelling:	Detached on View Lot
Year Built:	2017
Living Area:	4,291 sq. ft.
Lot:	7,201 sq. ft.
Taxes:	\$4,873.13

AN AMAZING OPPORTUNITY AWAITS YOU IN A CUSTOM HOME OF DISTINCTION IN THE RENOWNED HATZIC BENCH. An exquisite 4291 sq ft home is located in Mission's finest sought, after neighbourhoods. Nestled on a 7201 sq ft VIEW LOT. Offering six bedrooms and five bathrooms. The kitchen is a chef's dream. No money was spared on the quality of finishing in this lovely home. A 540 sq ft deck to take in the amazing view. This estate property has all the I, wants. It awaits the most discriminating buyers! Come take a look, you will appreciate the quality. Full Hardie Board exterior.

