

TOTAL FINISHED AREA: 932 SQ.FT.

OTHER AREA(S)

GARAGE: 349 SQ.FT.

DECK: 130 SQ.FT.*

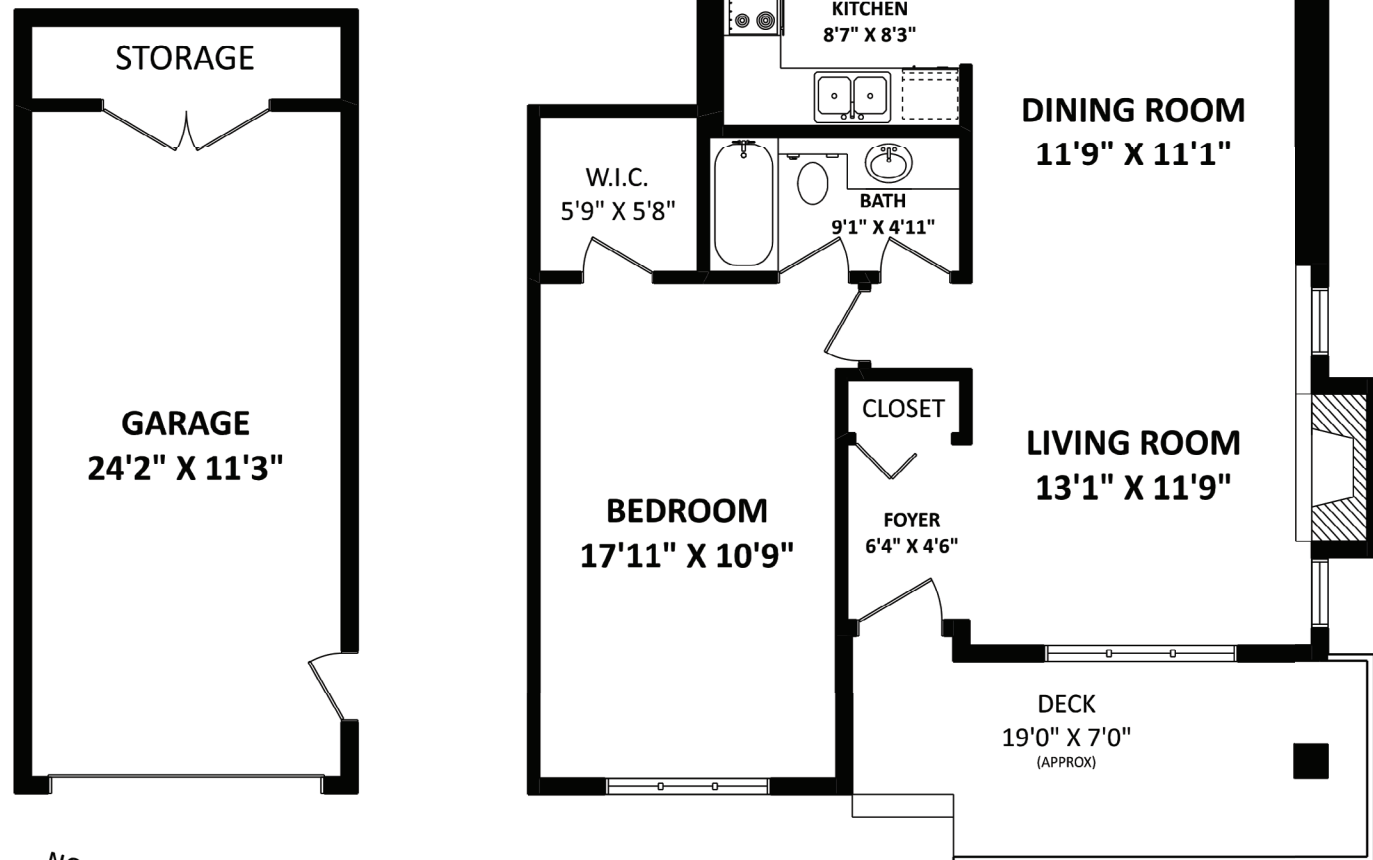

17 - 5839 Panorama Drive • Surrey



Geoff Cutler
604-786-7157
geoff@hughmckinnon.com



Hugh & McKinnon Realty Ltd. • 604-531-1909
14007 16 Avenue, Surrey, BC V4A 1P9

Please contact Geoff Cutler 604-786-7157, for specifications.

This communication is not intended to cause or induce breach of an existing agency agreement.





Details



1

Property Style: End-Ground Unit



1

Type of Dwelling: Townhouse

Year Built: 2002

Living Area: 932 sq. ft.

Maintenance Fee: \$179.20

Taxes: \$2,059.51

Description

Welcome to Forest Gate in Sullivan Station! This ground level, end unit boasts lots of natural light, a spacious master bedroom that easily fits a king size bed, a 4 piece cheater ensuite bathroom, & a large Den that is perfect as your home office or second bedroom. The kitchen is functional and clean, with all the necessary appliances and pantry space. This unit provides you with your own single car garage, In suite laundry, and laminate flooring throughout. It is move in ready & perfect for a first time home buyer, or those looking to downsize. Get all of the benefits of a townhouse without any of the stairs! Only steps to transit & the shopping at Panorama Village, with easy access to the whole Lower Mainland from this centrally located complex. Book your showing today!

