

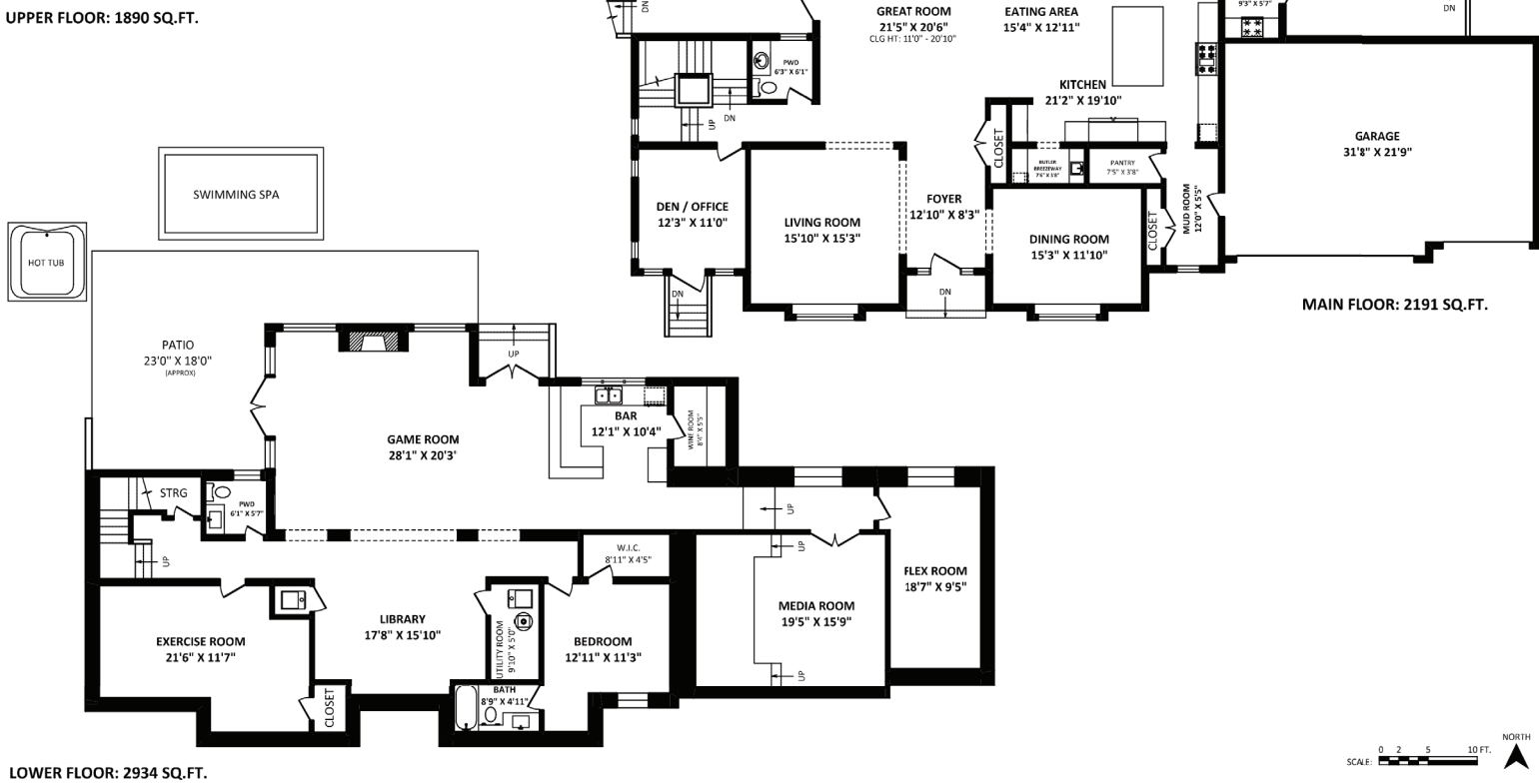

TOTAL FINISHED AREA: 7015 SQ.FT.

OTHER AREA(S)

GARAGE: 727 SQ.FT.
 DECKS: 655 SQ.FT.*
 PATIO: 565 SQ.FT.*



thepropertygals

WITH US - YOU'RE COVERED

14677 28th Avenue • Surrey



This version of the floor plan is for marketing purposes only.
 Please contact Sue Anderson, (604) 351-2353, for specifications.
 This communication is not intended to cause or induce breach of an existing agency agreement.



M. (604) 351-2353

suevp@telus.net

www.thepropertygals.com

Sutton WestCoast Realty
 You've found a home

15595 - 24 Avenue
 Surrey, BC V4A 2J4



Details

Description



5

Property Style: 2 Storey w/ Bsmt

Timeless Luxury Residence built without compromise, Craftsman millwork, stunning Rest. Hardware lighting throughout. Nestled on a beautifully landscaped 20,000sf lot w/amazing mountain views! Impressive foyer, stunning great room w/ vaulted ceilings, oversized windows, custom built limestone f/p. Gourmet Chfs kitchen w/ professional Thermador appliances, wok kitchen & so much more. Oversized island great for entertaining! Exec Den, formal lvgrm rm & dining rm all well appointed. Luxury Master bed w/spa like ensuite, four more bedrooms all w/ensuites. Lower level is an entertainers dream w/stunning bar, great rm, media rm, fitness rm, library & bedroom. Incredible backyard oasis, swim spa & hot tub not to mention spacious outdoor entertaining areas. Triple Garage. Luxury at its finest!



7

Type of Dwelling: Luxury Detached

Year Built: 2018

Living Area: 7,015 sq. ft.

Lot: 20,021 sq. ft.

Taxes: \$9,171.00

