

#216 - 220 Newport Drive • Port Moody

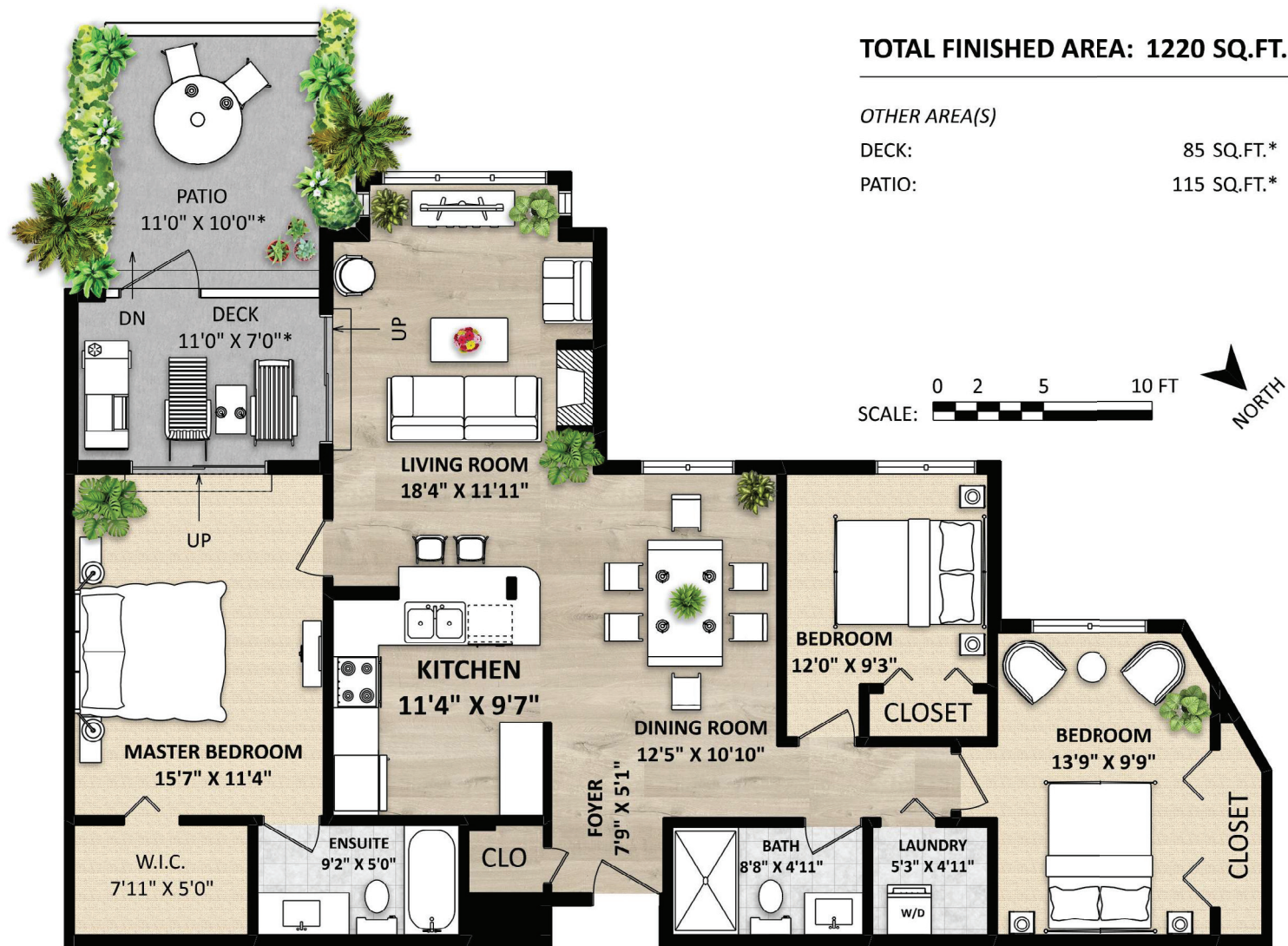

#216 - 220 Newport Drive, Port Moody



Liz Parker

604-612-2255

LizParker@remax.net





Re/Max All Points Realty

This version of the floor plan is for marketing purposes only.
Please contact Liz Parker 604-612-2255, for specifications.
This communication is not intended to cause or induce breach of an existing agency agreement.





Details		Description
 3	Style:	Ground Unit
	Type:	Condo
 2	Living Area:	1,220 sq. ft.
	Year:	1996
	Taxes:	\$2,484.00
	Maintenance Fee:	\$596.07

Facing the quiet courtyard, this 3 bedroom home will give you privacy while living right in the heart of Newport Village. 2 side by side parking stalls, one with plug-in available for Electric Vehicles. Recently painted and tastefully upgraded with hardwood floors in the main living areas. Cambria countertops and stainless steel appliances in the kitchen. New gunmetal gray full-sized washer and dryer in the laundry room. The sunny deck has a gate that leads you to a peaceful patio (common property) lovingly maintained by the current owner. This area will give you quick access to the courtyard and village. Fantastic for a dog owner and gardeners. Come see this spacious home, you will be impressed.

