# 8854 WRIGHT STREET
# FORT LANGLEY

ANDY SCHILDHORN
778-835-8957

TOTAL USABLE AREA 2060 SQ.FT.

NOT INCLUDED 446 SQ.FT.

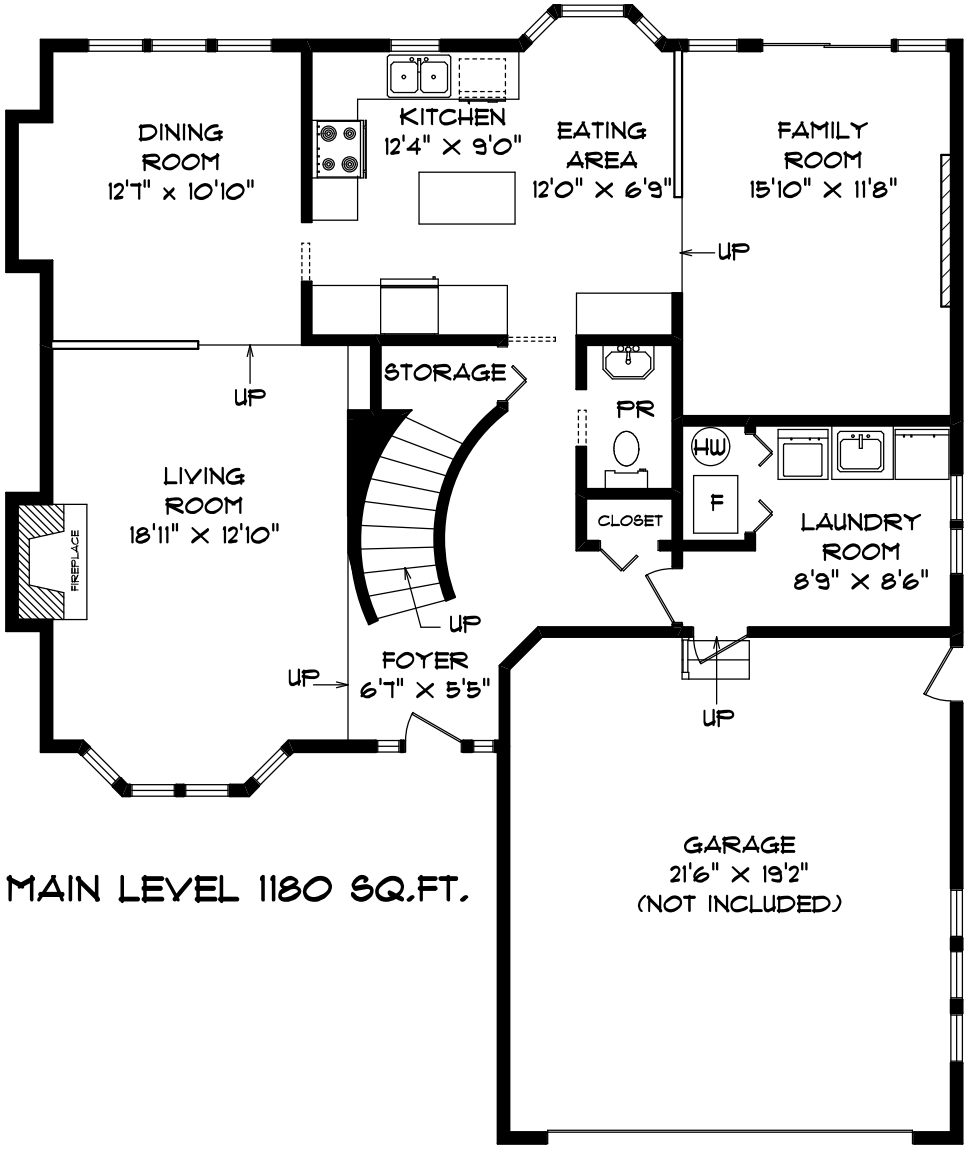


MAIN LEVEL 1180 SQ.FT.

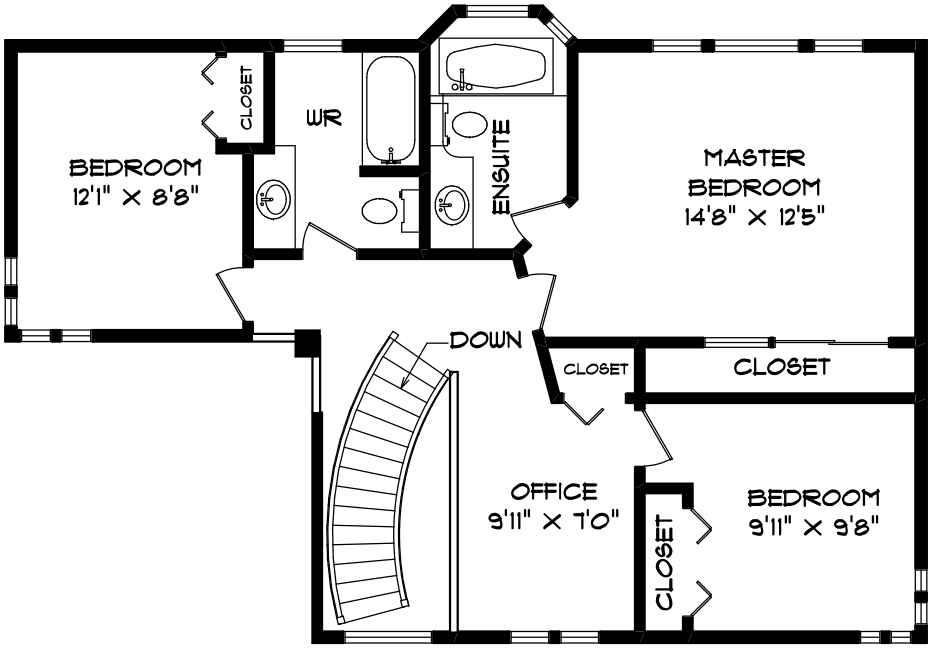


UPPER LEVEL 880 SQ.FT.

Seevirtual360.com

- FLOOR PLANS - - - - - - - - - - - MAY 09 -

ROOM SIZES SHOULD BE CONSIDERED APPROXIMATE.
MEASUREMENTS ARE FOR PROMOTIONAL USE ONLY
AND ARE SUBJECT TO CERTIFICATION. E & O E.

604.575.1244